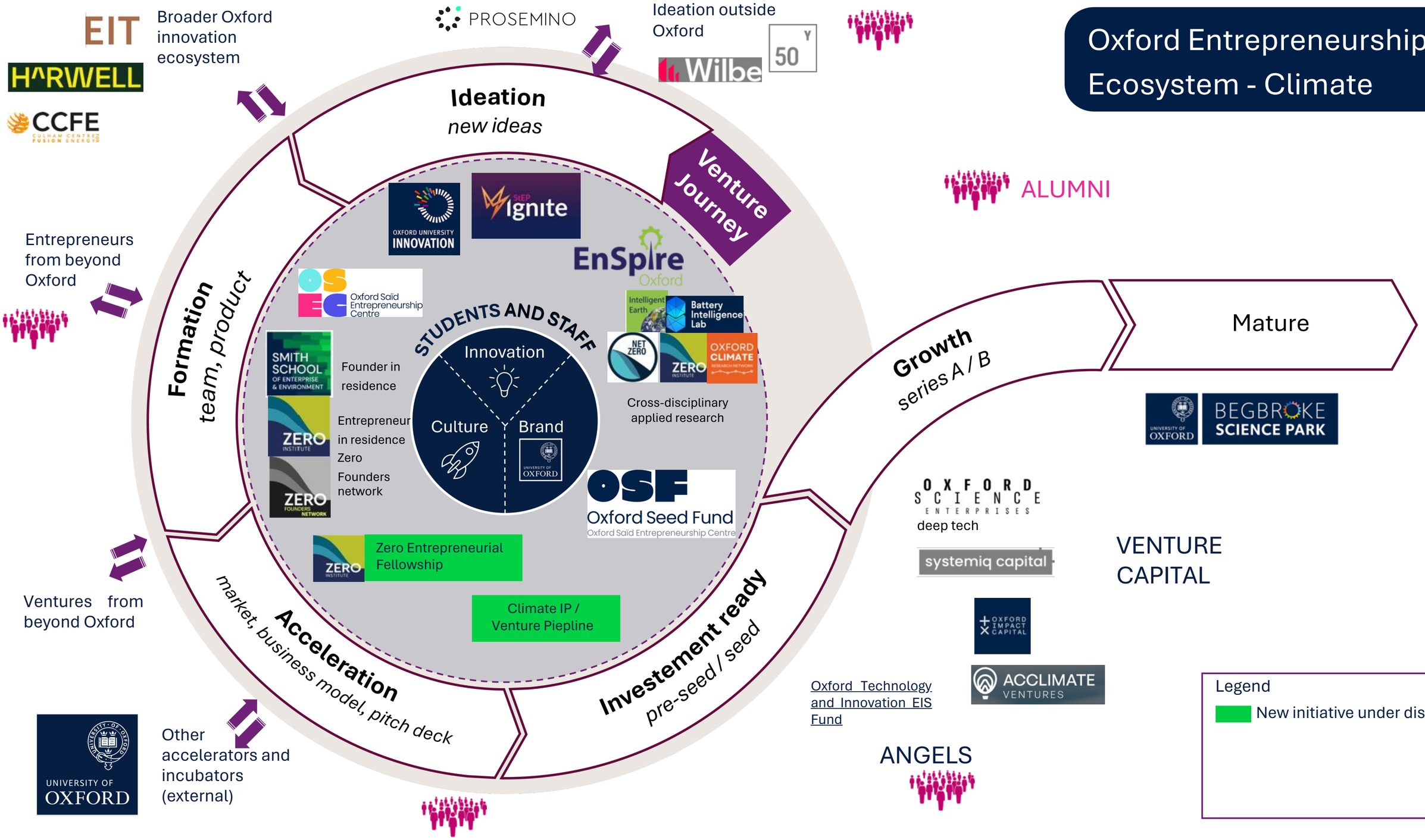Oxford Entrepreneurship Ecosystem - Climate